



REPORTS OF THE YEAR

YEAR-2017

Date 10/07/2017

STUDY TOUR REPORT

The department of chemistry has organised one day study tour in Dr babasaheb Ambedkar Marathwada University in institute of Forensic science Department, The department of chemistry visited all the department of Forensic science at Date 10/07/2017. we have taken 15 students for tour. We have visited there all departments such Finger print, Ballistic, Document and chemistry departments. All students get full of knowledge from there professors of all departments. all the students are guided by Dr. M.D. Shelar, Dr. R.D. Pathrikar, Mr. P.R. Kale and Mr. A.B. Rathod. Also all the students were visited the campus of Dr babasaheb Ambedkar Marathwada University Aurangabad.

H.O.D. Department of Chemistry

Principle
PRINCIPAL

Kajarsi Shahu Arts, Comm. & Science
College Pathri, Tq. Phulambri,
Dist. Aurangabad, (M.S.) INDIA. - 431111

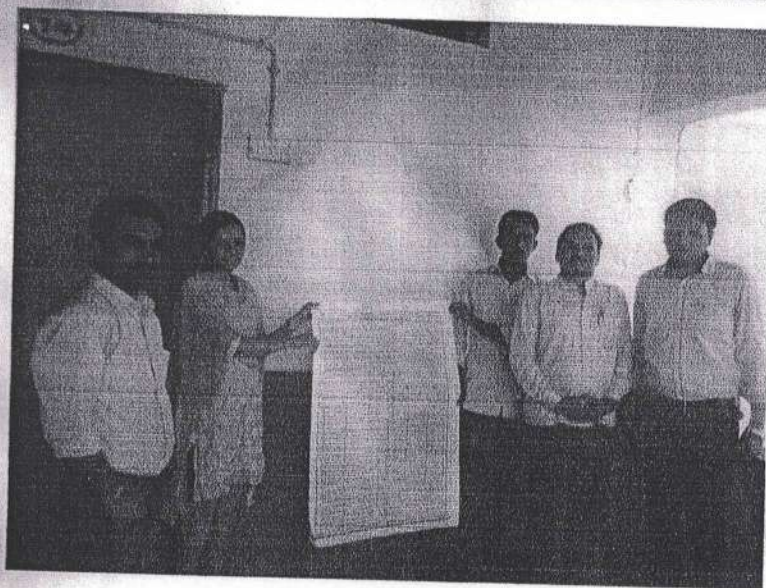

Jadhav

PRINCIPAL

Mitra Sadhana Shikshan Prasarak Mandal Pattr
Rajarshi Shahu Arta, Comm & Science



Jadhav
PRINCIPAL

Mitra Sadhana Shikshan Prasarak Mandal Pathri
Rajarshi Shahu Arts, Comm & Science
College Pathri, Tq. Phulambri,
Dist. Aurangabad, (M.S.) INDIA.- 431111



Mitra Sathana Shikshan Prasarak Mandal's
Rajarshi Shahu Arts, Commerce & Science College
Pathri, Tq. Phulambri, Dist. Aurangabad.
DEPARTMENT OF POLITICAL SCIENCE

Grampanchyat Visit-2017-2018





Mr. Dhanedhar K. K.
Head of Department, Political Science

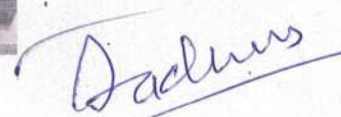

PRINCIPAL
Rajarshi Shahu Arts, Commerce & Science College



Rajarshi Shahu Arts, Commerce & Science College

Pathri Tq. Phulambri, Aurangabad

Department of Botany

2018-2019

Date- 15/12/2016

NOTICE

All the Student of Department of Botany are here informed that the Industrial Visit is going to organized on 23/01/2019 for academic year 2018-2019 at **KALASH SEEDS PVT.LTD.JALNA**

Industrial visit is compulsory to all Batany Studets

Dr. S. T. Bandewar
Assistant Professor
Head, Department of Botany

Dr. S. T. Bandewar
M.Sc., Ph.D., SET
Research Guide (Botany)
Rajarshi Shahu Art's, Comm. & Science
College Pathri, Tq. Phulambri,

PRINCIPAL

Mitra Sadhana Shikshan Prasarak Mandal Pathri
Rajarshi Shahu Arts, Comm & Science
College Pathri, Tq. Phulambri,
Dist. Aurangabad, (M.S.) INDIA.- 431111

Dr. T. D. Kamble
Assistant Professor



Mitra Sadhana Shikshan Prasarak Mandal's

Rajarshi Shahu Arts, Commerce & Science College

Pathri, Tq. Phulambri, Dist. Aurangabad

Department of Botany

STUDY TOURS REPORT

23 January 2019

Academic Year 2018-19

Jadhav

PRINCIPAL

Mitra Sadhana Shikshan Prasarak Mandal Pathri
Rajarshi Shahu Arts, Comm & Science
College Pathri, Tq. Phulambri,
Dist. Aurangabad, (M.S.) INDIA.- 431111



In the academic year 2018-19 Department of Botany organized one day Industrial visit to **KALASH SEEDS PVT LTD JALNA**. The study tour were organized for understanding the variety development, seed production, seed packaging and marketing of vegetable products. The intent of organizing the study tour was supplemented by open day programme organized by Kalash seed Pvt.Ltd.Jalna. Industry owner given the information regarding processes involved from variety development to Seed Marketing. The entire student personally discussed with worker and noted workers problems, Benefit coming from seed production..

Total 51 students were participated in study tour and understood industrial production system.



Jadhav
PRINCIPAL

Mitra Sadhana Shikshan Prasarak Mandal Pathri
Rajarshi Shahu Arts, Comm & Science



Jadhav

PRINCIPAL

Mitra Sadhana Shikshan Prasarak Mandal Pathri
Rajarshi Shahu Arts, Comm & Science



S. T. Bandewar
Dr. S. T. Bandewar
M.Sc., Ph.D., SET
Research Guide (Botany)
Dept. of Life, Comm. & Science

Jadhav
Jadhav

Jadhav



REPORTS OF THE YEAR

YEAR-2018

Date 11/10/2018

STUDY TOUR REPORT

The department of chemistry has organised one day study tour in Dr babasahebAmbedkarMarathwada University in institute of Forensic science Department ,The department of chemistry visited all the department of Foreinseic science at Date 11/10/2018.we have taken 15 students for tour. We have visited there all departments such Finger print, Ballistic, Document and chemistry departments. All students get full of knowledge from there professors of all departments.all the students are guided by Dr. M.D. Shelar, Dr. R.D. Pathrikar, Mr. P.R. Kale and Mr. A.B. Rathod. Also all the students were visited the campus of Dr babasahebAmbedkarMarathwada University Aurangabad.

H.O.D Department of Chemistry

PRINCIPAL
Rajarshi Shahu Arts, Comm. & Science
College Pathri, Tq. Phulambri,
Dist. Aurangabad, (M.S.) INDIA. - 431111

Study Tour Report

2018-2019



Tour are very important for the overall development of a student. Educational *visit* offer an uncommon opportunity to perform hands-on learning. It also help bridge the gap between education and hands-on experience .Field visit are recognized as important moments in learning; a shared social experience that provides the opportunity for students to encounter and explore novel things in an authentic setting. **“Field trip is a substantive way to expand student’s horizons and allow them to learn experientially.”** Due to this reason Department of mathematics was arrange visit to “ Department of Mathematics in Dr. Babasaheb Ambedkar Marathwada University” in Aurangabad. 70 to 80 students participate in visit. Students seen Huge library in university, Digital System in lib.History Museum, it was very great experience for them. Dr.T.B.Dale giving more information of this place to students. Visit is best option to overcome stress of students .



CONCLUSION

Majority of the responses show that there is lot of importance of field visit at higher level. It is not only helpful in effective learning but promote the qualities of leadership, discipline and self confidence among the students. Maximum respondents cleared that these field visit are beneficial for society and individuals and also promote the importance of culture and historical places. Short number of responses shows that after visit the students become able to write a short report, which enhances their observation and written capabilities as well.

Jadhav

PRINCIPAL

Mitra Sadhana Shiksha Prasarak Mandal Pathri
Rajawshi Shahu Arts, Comm & Science
College Pathri, Tq. Phulambri,
Dist. Aurangabad, (M.S.) INDIA.- 431111

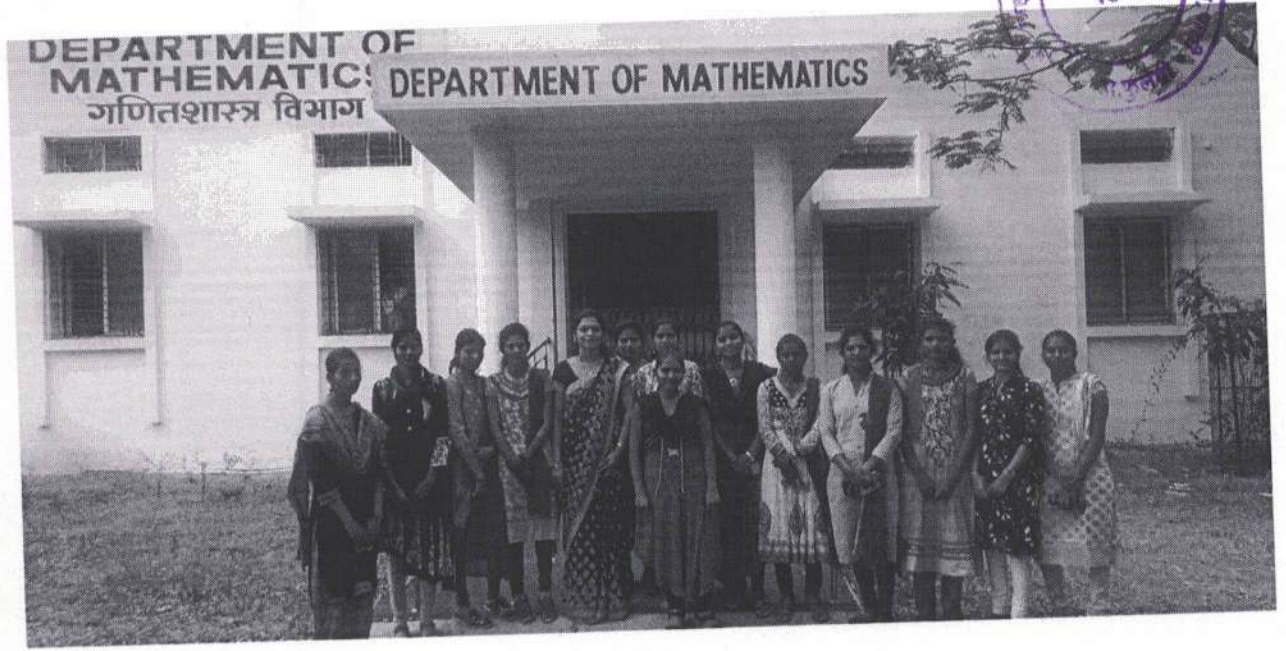

Jadhav

PRINCIPAL

Mitra Sadhana Shiksha Prasarak Mandal Pathri
Rajarchi, Pathri, Dist. Amravati, Comm & Science
College, Pathri, Tq. Phulgaon,
Dist. Aurangabad, (M.S.) INDIA.- 431111

MitraSadhana Shikshan Prasarak Mandal's
RAJARSHI SHAHU ARTS, COMMERCE & SCIENCE COLLEGE
Pathri, Ta. Phulambri, Dist. Aurangabad-431 111.

"DEPT. OF PHYSICAL EDUCATION & SPORTS"

ORGANIZATION OF TREKKING CAMP

15th Feb. 2018

REPORT

Dept. of Physical Education and Sports has organized one day "Trekking Camp" at Lohgad Nandra, Dist. Aurangabad on dated 15th February 2018 with the permission of Principal of College. Students gathered at college early in the morning from that we started our journey towards destination camp. We reach 7.30 o'clock in the morning at starting point of camp. Total 43 students have participated in this camp. We made 3 groups for trekking camp like Shivaji group, Sambhaji group and Jijau group. In each group there is 1 group leader for controlling to group. Group leader report to Dr. R. R. Jadhav (Director of Physical Education) about all activities carried out during trekking camp.

We have started trekking for Lohgad caves. Students enjoy a lot the trekking camp and having a fabulous experience of trekking. There is no injury to any students or staff member during trekking camp. We return from the trekking camp in the evening at college.

DIRECTOR

Dept. of Physical Education & Sports
Rajarshi Shahu Arts, Comm. & Science
College Pathri, Tq. Phulambri,
Dist. Aurangabad, (M.S.) INDIA - 431111

PRINCIPAL

Rajarshi Shahu Arts, Comm. & Science
College Pathri, Tq. Phulambri,
Dist. Aurangabad, (M.S.) INDIA - 431111

MitraSadhana Shikshan Prasarak Mandal's
RAJARSHI SHAHU ARTS, COMMERCE & SCIENCE COLLEGE
Pathri, Ta. Phulambri, Dist. Aurangabad-431 111.

"DEPT. OF PHYSICAL EDUCATION & SPORTS"

ORGANIZATION OF TREKKING CAMP

15th Feb. 2018



Tadkumbh

MitraSadhana Shikshan Prasarak Mandal's
RAJARSHI SHAHU ARTS, COMMERCE & SCIENCE COLLEGE
Pathri, Ta. Phulambri, Dist. Aurangabad-431 111.

"DEPT. OF PHYSICAL EDUCATION & SPORTS"

ORGANIZATION OF TREKKING CAMP

15th Feb. 2018



PRINCIPAL

MitraSadhana Shikshan Prasarak Mandal's
RAJARSHI SHAHU ARTS, COMMERCE & SCIENCE COLLEGE
Pathri, Ta. Phulambri, Dist. Aurangabad-431 111.

"DEPT. OF PHYSICAL EDUCATION & SPORTS"

ORGANIZATION OF TREKKING CAMP

15th Feb. 2018



PRINCIPAL

MitraSadhana Shikshan Prasarak Mandal's
RAJARSHI SHAHU ARTS, COMMERCE & SCIENCE COLLEGE
Pathri, Ta. Phulambri, Dist. Aurangabad-431 111.

"DEPT. OF PHYSICAL EDUCATION & SPORTS"

ORGANIZATION OF TREKKING CAMP

15th Feb. 2018

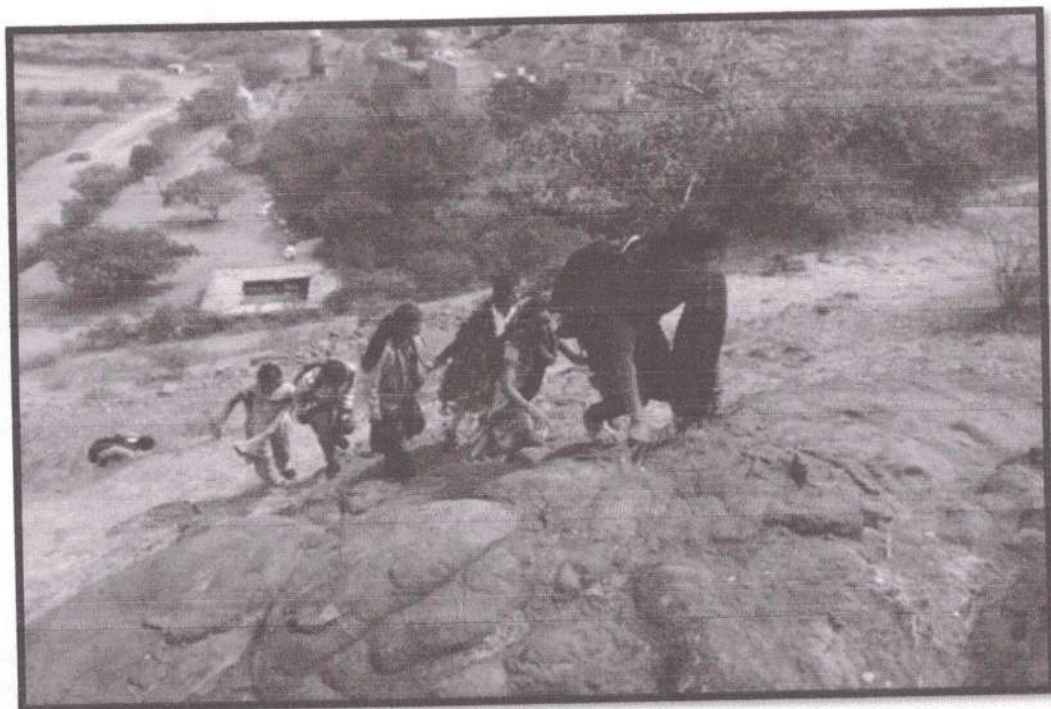

PRINCIPAL

MitraSadhana Shikshan Prasarak Mandal's
RAJARSHI SHAHU ARTS, COMMERCE & SCIENCE COLLEGE
Pathri, Ta. Phulambri, Dist. Aurangabad-431 111.

"DEPT. OF PHYSICAL EDUCATION & SPORTS"

ORGANIZATION OF TREKKING CAMP

15th Feb. 2018

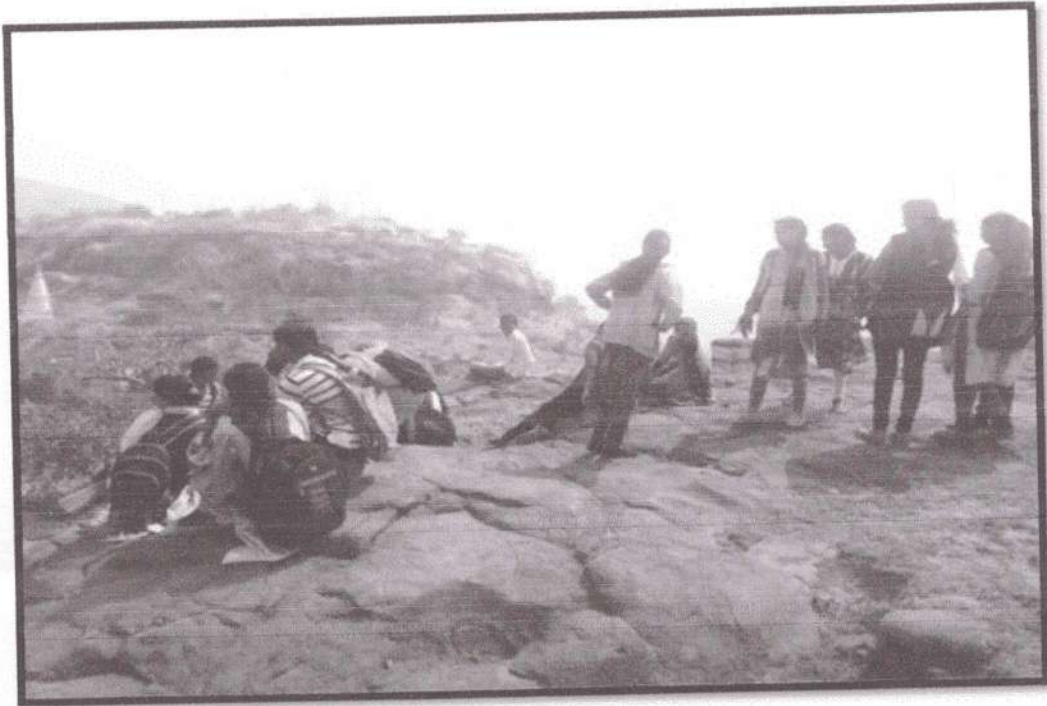

MitraSadhana Shikshan Prasarak Mandal's
RAJARSHI SHAHU ARTS, COMMERCE & SCIENCE COLLEGE
Pathri, Ta. Phulambri, Dist. Aurangabad-431 111.

"DEPT. OF PHYSICAL EDUCATION & SPORTS"

ORGANIZATION OF TREKKING CAMP

15th Feb. 2018

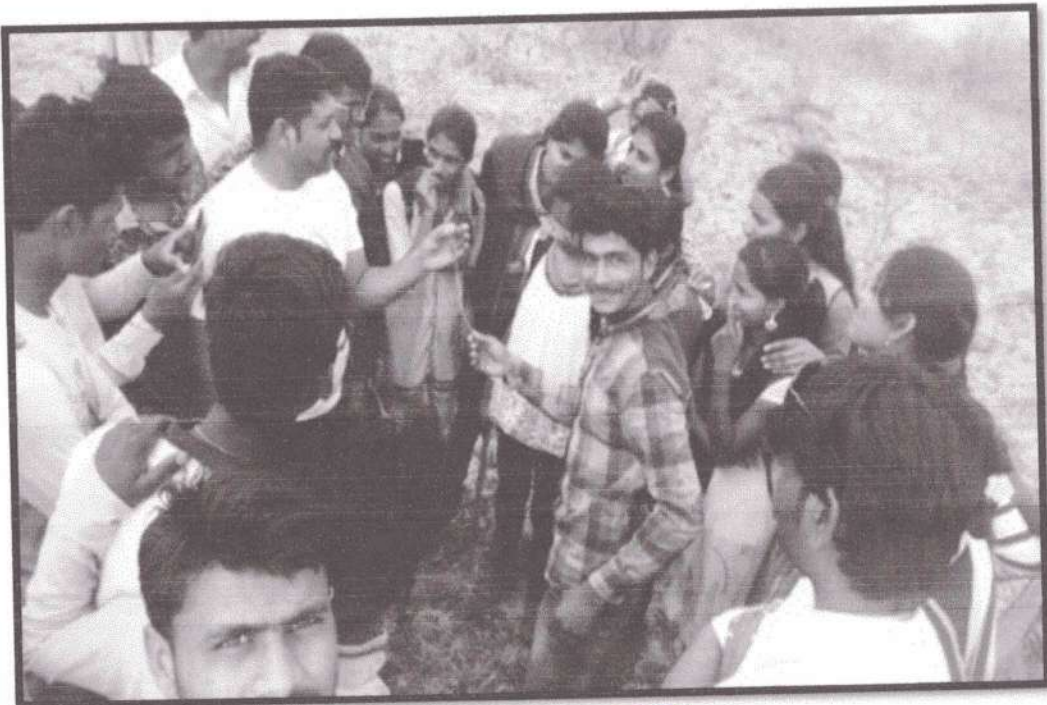
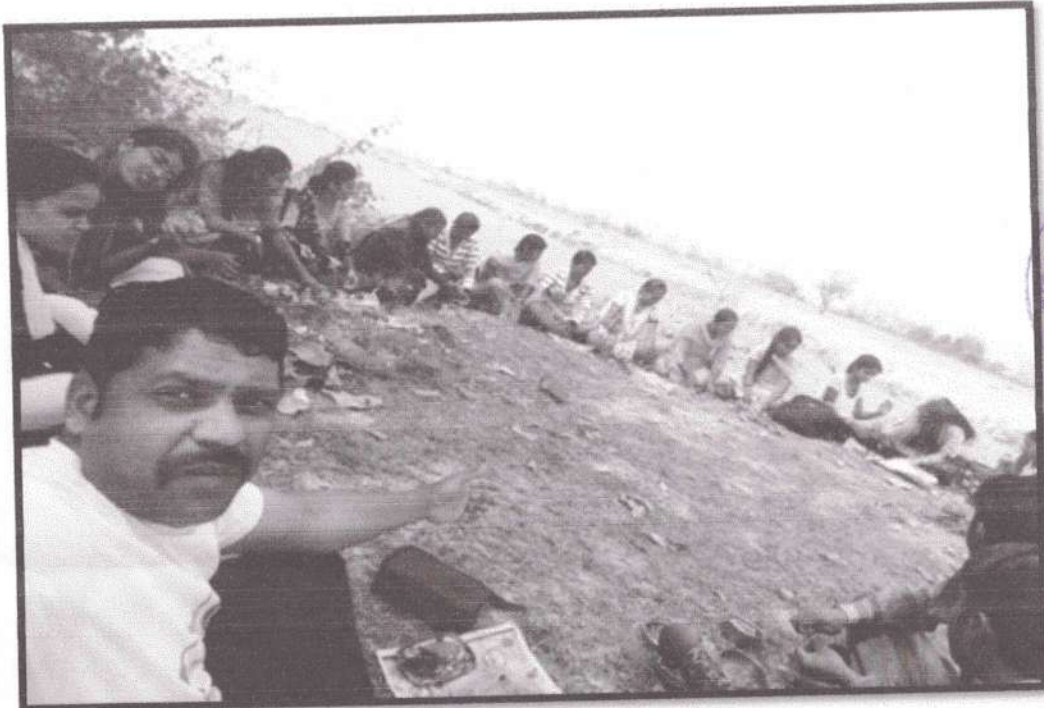

Trekkers

MitraSadhana Shikshan Prasarak Mandal's
RAJARSHI SHAHU ARTS, COMMERCE & SCIENCE COLLEGE
Pathri, Ta. Phulambri, Dist. Aurangabad-431 111.

"DEPT. OF PHYSICAL EDUCATION & SPORTS"

ORGANIZATION OF TREKKING CAMP 2019-20
(9th March 2020)

REPORT

Department of Physical Education and Sports has organized one day "Trekking Camp" at Lohgad Nandra, Dist. Aurangabad on dated 9th March 2020 with the permission of Principal of College. Students gathered at college early in the morning from that we started our journey towards destination camp. We reach 7.30 o'clock in the morning at starting point of camp. Total 28 students have participated in this camp. We made 2 groups for trekking camp like Sambhaji group and Jijau group. In each group there is 1 group leader for controlling to group. Group leader report to Dr. R. R. Jadhav (Director of Physical Education) about all activities carried out during trekking camp.

We have started trekking for Lohgad. Students enjoy a lot the trekking camp and having a fabulous experience of trekking. There is no injury to any students or staff member during trekking camp. We return from the trekking camp in the evening at college.

DIRECTOR

Dept. of Physical Education & Sports
Rajarshi Shahu Arts, Comm. & Science
College Pathri, Tq. Phulambri,
Dist. Aurangabad, (M.S.) INDIA - 431111

PRINCIPAL

Rajarshi Shahu Arts, Comm. & Science
College Pathri, Tq. Phulambri,
Dist. Aurangabad, (M.S.) INDIA - 431111



MitraSadhana Shikshan Prasarak Mandal
RAJARSHI SHAHU ARTS, COMMERCE & SCIENCE COLLEGE
Pathri, Ta. Phulambri, Dist. Aurangabad-431 111.

“DEPT. OF PHYSICAL EDUCATION & SPORTS”

ORGANIZATION OF TREKKING CAMP 2019-20
(9th March 2020)

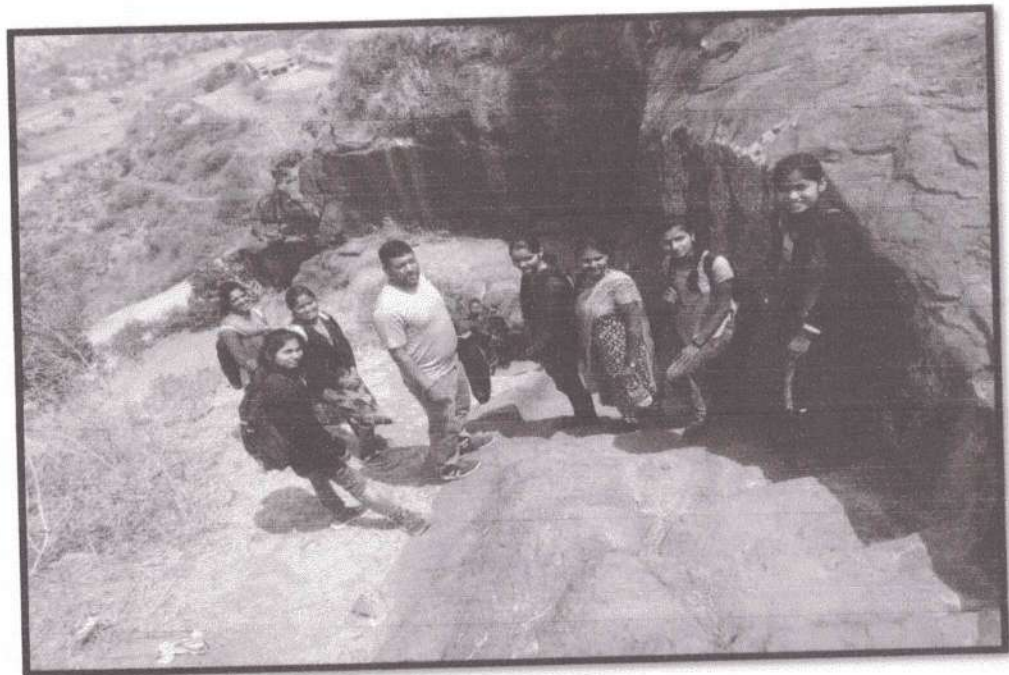

Trekkings

MitraSadhana Shikshan Prasarak Mandal's
RAJARSHI SHAHU ARTS, COMMERCE & SCIENCE COLLEGE
Pathri, Ta. Phulambri, Dist. Aurangabad-431 111.



"DEPT. OF PHYSICAL EDUCATION & SPORTS"

ORGANIZATION OF TREKKING CAMP 2019-20
(9th March 2020)

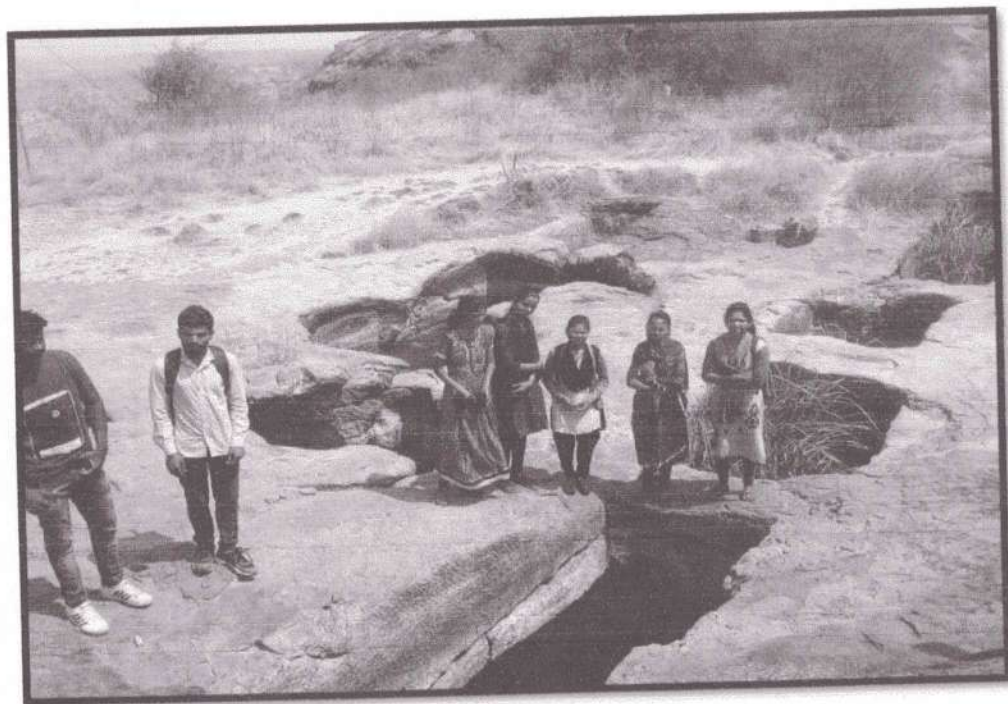
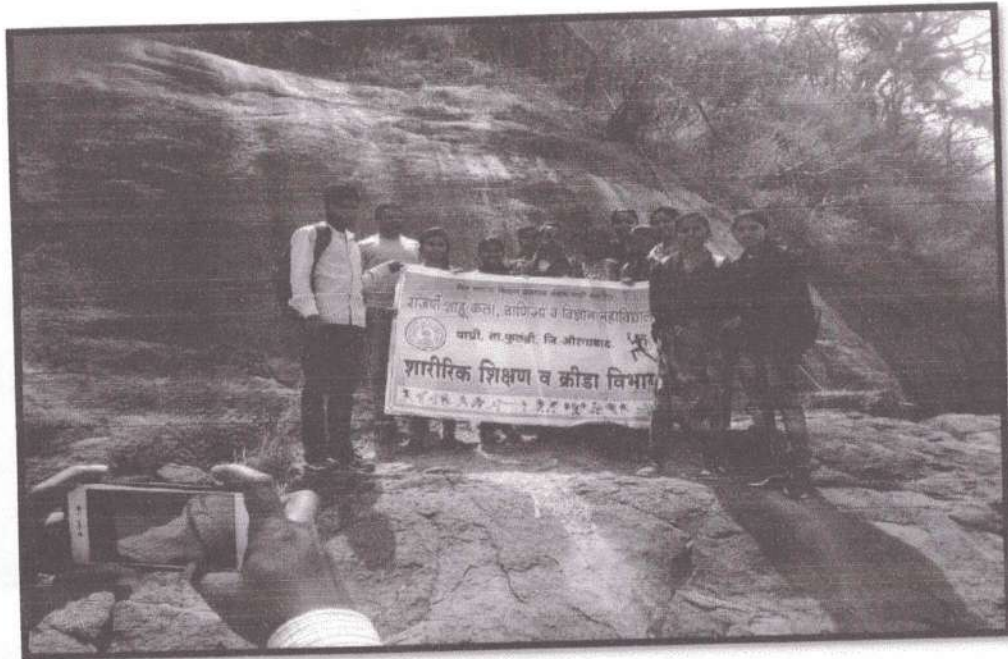

MitraSadhana Shikshan Prasarak Mandal's
RAJARSHI SHAHU ARTS, COMMERCE & SCIENCE COLLEGE
Pathri, Ta. Phulambri, Dist. Aurangabad-431 111.

"DEPT. OF PHYSICAL EDUCATION & SPORTS"

ORGANIZATION OF TREKKING CAMP 2019-20
(9th March 2020)

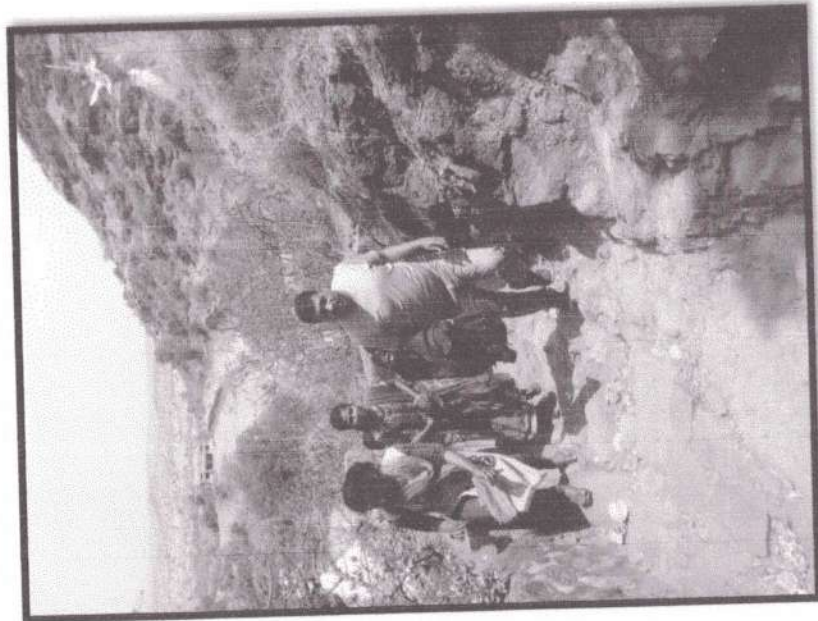

Tadhum
PRINCIPAL

Mitra Sadhana Shikshan Prasarak Mandal Pathri
Rajarsi Shahu Arts, Comm & Science

MitraSadhana Shikshan Prasarak Mandal's
RAJARSHI SHAHU ARTS, COMMERCE & SCIENCE COLLEGE
Pathri, Ta. Phulambri, Dist. Aurangabad-431 111.

“DEPT. OF PHYSICAL EDUCATION & SPORTS”

ORGANIZATION OF TREKKING CAMP 2019-20
(9th March 2020)



Jadhav

PRINCIPAL

Mitra Sadhana Shikshan Prasarak Mandal Pathri
Aurangabad

राजर्षी शाहू महाविद्यालय पाथरी, मानसशास्त्र विभाग



मानसशास्त्र विभाग शैक्षणिक सहल २०१९-२०

डॉ. बाबासाहेब आंबेडकर मराठवाडा विद्यापीठ औरंगाबाद च्या अभ्यासक्रमानुसार मानसशास्त्र विभाग द्वारे दि 17 जानेवारी २०२० रोजी डॉ युवराज गहेराव, डॉ. रविंद्र जाधव आणि डॉ. आरती . थाले यांच्या मार्गदर्शनाखाली मानसीक आरोग्य केंद्र पडेगव येथे शैक्षणिक सहल नेण्यात आली होती तेथे डॉ. ए .ए . कादरी यानी विद्यार्थ्यांना मार्गदर्शन केले व तेथील समुपदेशक सिद्धार्थ जाधव यांनीही विद्यार्थ्यांना मानसिक आरोग्या संदर्भात माहिती दिली व दवाखान्यातील वेगवेगळ्या मानसिक आजाराचे मनोरुग्ण आणि सर्व वार्ड दाखवले. विद्यार्थ्यांनी सर्व माहिती आपल्या वहिमधे नोंदून घेतली व त्या माहितीचा अहवाल परीक्षेच्या वेळेस सादर केला.

Jadhav

PRINCIPAL

Mitra Sadhana Shiksha Prasarak Mandal Pathri
Rajarshi Shahu Arts, Comm. & Science
College Pathri, Tq. Phulambri,
Dist. Aurangabad, (M.S.) INDIA.- 431111

Dr. Yuvraj B. Gherao
Head & Asst. Professor
Dept. of Psychology
Rajarshi Shahu Arts, Comm. & Science
College Pathri, Tq. Phulambri,
Dist. Aurangabad, (M.S.) INDIA.- 431111



मानसिक आरोग्य केंद्र पडेगाव च्या डॉ. ए. ए. कादरी समवेत मानसशास्त्र विषयाचे विद्यार्थी

डॉ. ए. ए. कादरी विद्यार्थ्यांना मार्गदर्शन करताना



Jadhav

PRINCIPAL

Mitra Sadhana Shikshan Prasarak Mandal Patilni
Rajarshi Shahu Arts, Comm & Science
College Patilni, Tal. Phulambri,
Dist. Aurangabad, (M.S.) INDIA.- 431111

Dr. Yuvraj B. Gaherao

Dr. Yuvraj B. Gaherao
Head & Asst. Professor
Dept. of Psychology
Rajarshi Shahu Arts, Comm. & Science
College Patilni, Tq. Phulambri,
Dist. Aurangabad, (M.S.) INDIA.- 431111



REPORTS OF THE YEAR

YEAR-2019

Date 12/08/2019

STUDY TOUR REPORT

The department of chemistry has organised one day study tour in Dr babasahebAmbedkarMarathwada University in institute of Forensic science Department ,The department of chemistry visited all the department of Foreinseic science at Date 12/08/2019.we have taken 15 students for tour. We have visited there all departments such Finger print, Ballistic, Document and chemistry departments. All students get full of knowledge from there professors of all departments.all the students are guided by Dr. M.D. Shelar, Dr. R.D. Pathrikar, Mr. P.R. Kale and Mr. A.B. Rathod. Also all the students were visited the campus of Dr babasahebAmbedkarMarathwada University Aurangabad.

H.O.D Department of Chemistry

PRINCIPAL
Principal
Rajarshi Shahu Arts, Comm. & Science
College Pathri, Tq. Phulambri,
Dist. Aurangabad, (M.S.) INDIA.- 431111

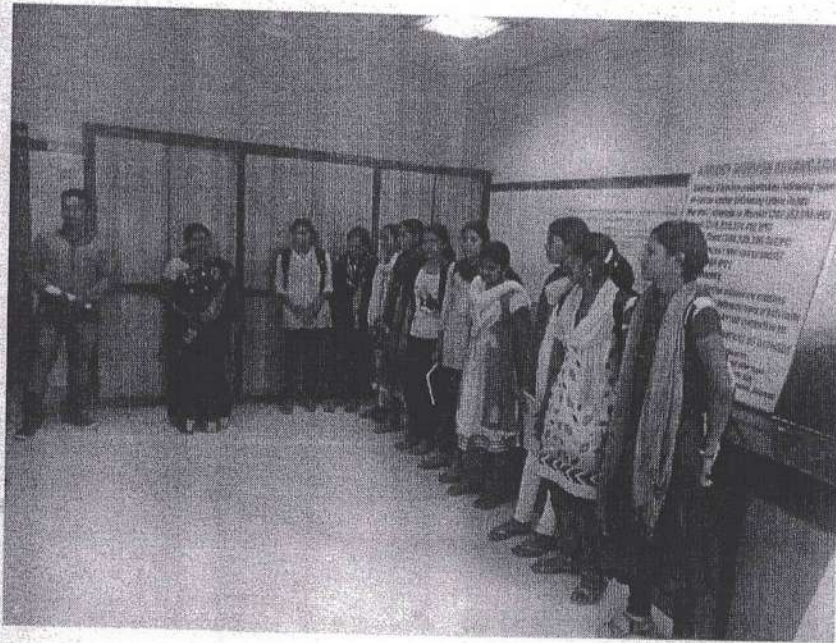

y Chemistry department staff &

Jadhav
PRINCIPAL

Mitra Sadhana Shikshan Prasarak Mandal Pathri
Rajarshi Shahu Arts, Comm. & Science
College Pathri, Tq. Phulambadi,
Dist. Amravati, (M.S.) INDIA - 431111



REPORTS OF THE YEAR

YEAR-2020

Date 15/02/2021

STUDY TOUR REPORT

The department of chemistry has organised one day study tour in Dr Babasaheb Ambedkar Marathwada University in institute of Forensic science Department, The department of chemistry visited all the department of Forensic science at Date 15/02/2021 we have taken 15 students for tour. We have visited there all departments such Finger print, Ballistic, Document and chemistry departments. All students get full of knowledge from there professors of all departments all the students are guided by Dr. M.D. Shelar, Dr. R.D. Pathrikar, Mr. P.R. Kale and Mr. A.B. Rathod. Also all the students were visited the campus of Dr Babasaheb Ambedkar Marathwada University Aurangabad.

H.O.D Department of Chemistry

PRINCIPAL
Principal
Kajarshi Shahu Arts, Comm. & Sci
College Pathri, Tq. Phulambri,
Dist. Aurangabad, (M.S.) INDIA.- 431111

REPORTS OF THE YEAR

YEAR-2021

Date 15/02/2021



STUDY TOUR REPORT

The department of chemistry has organised one day study tour in Dr babasahebAmbedkarMarathwada University in institute of Forensic science Department ,The department of chemistry visited all the department of Foreinseic science at Date 15/02/2021.we have taken 15 students for tour. We have visited there all departments such Finger print, Ballistic, Document and chemistry departments. All students get full of knowledge from there professors of all departments.all the students are guided by Dr. M.D. Shelar, Dr. R.D. Pathrikar, Mr. P.R. Kale and Mr. A.B. Rathod. Also all the students were visited the campus of Dr babasahebAmbedkarMarathwada University Aurangabad.

H.O.D Department of Chemistry

Principal
Rajarshi Shahu Arts, Comm. & Sci.
College Pathri, Tq. Phulambri,
Dist. Aurangabad, (M.S.) INDIA.



प्रयोग शास्त्रात्मक कार्ये वृत्तान्त प्राध्यापक
 व विद्या र्थी

Jadhav
 PRADESHIK

Mitra Sadhana Shikshan Prasarak Mandal Pathri
 Rajarshi Shahu Arts, Comm & Science
 College Pathri, Tq. Phulambri,
 Dist. Aurangabad, (M.S.) INDIA.-431111





राजर्षी शाहू कला, वाणिज्य व विज्ञान महाविद्यालय पाथ्री

इतिहास विभाग

शैक्षणिक सहल अहवाल दि. ११/०१/२०२२

महाविद्यालयातील इतिहास विभागाच्या वतीने दि.११जानेवारी २०२२ रोजी सहलीचे आयोजन करण्यात आले. इतिहास विषयाच्या विद्यार्थ्यांसाठी शैक्षणिक सहलीचे आयोजन करण्यात आले. सदर सहल हि ऐतिहासिक स्थळ असलेले लोहगड नांद्रा येथील लोह गडावर काढण्यात आली. लोहगड हे ऐतिहासिक ठिकाण असल्यामुळे इतिहास विभागाच्या विद्यार्थ्यांची सहल याठिकाणी आयोजित करण्यात आली होती. याठिकाणी प्राचीन महादेवाचे मंदिराचा अभ्यास करण्यासाठी सहल आयोजित करण्यात आली होती. प्राचीन भारत हा पेपर असल्यामुळे विद्यार्थ्यांना प्राचीन मंदिराविषयी ज्ञान मिळावे आणि त्याच्या ज्ञानात भर पडावी या हेतूने सहलीचे आयोजन करण्यात आले होते.

लोहगड या ठिकाणी प्राचीन हेमाड पंथीय मंदिर आहे. त्या ठिकाणी मंदिराच्या खांबावर वेगवेगळ्या प्रकारच्या सैलीमध्ये कोरलेले नक्षी काम आपणास दिसून येते. या प्राचीन मंदिराचा अभ्यास केला असता त्यापासून मोठ्या प्रमाणात ज्ञान प्राप्त होते. याठिकाणी इतिहास विभाग प्रमुख डॉ.केशव लहाने यांनी विद्यार्थ्यांना सविस्तर मार्गदर्शन केले. या सहलीस महाविद्यालयातील ३८ विद्यार्थी उपस्थित होते.सहल काढण्यासाठी महाविद्यालयातील डॉ.तनिशा दळे, डॉ.दीपक गायकवाड यांनी सहकार्य केले.

Head

Dept. of History
Rajarshi Shahu Arts, Comm. & Science
College Pathri, Tq. Phulambri.

प्राचार्य

राजर्षी शाहू कला, वाणिज्य व विज्ञान
महाविद्यालय पाथ्री ता. फुलंब्री

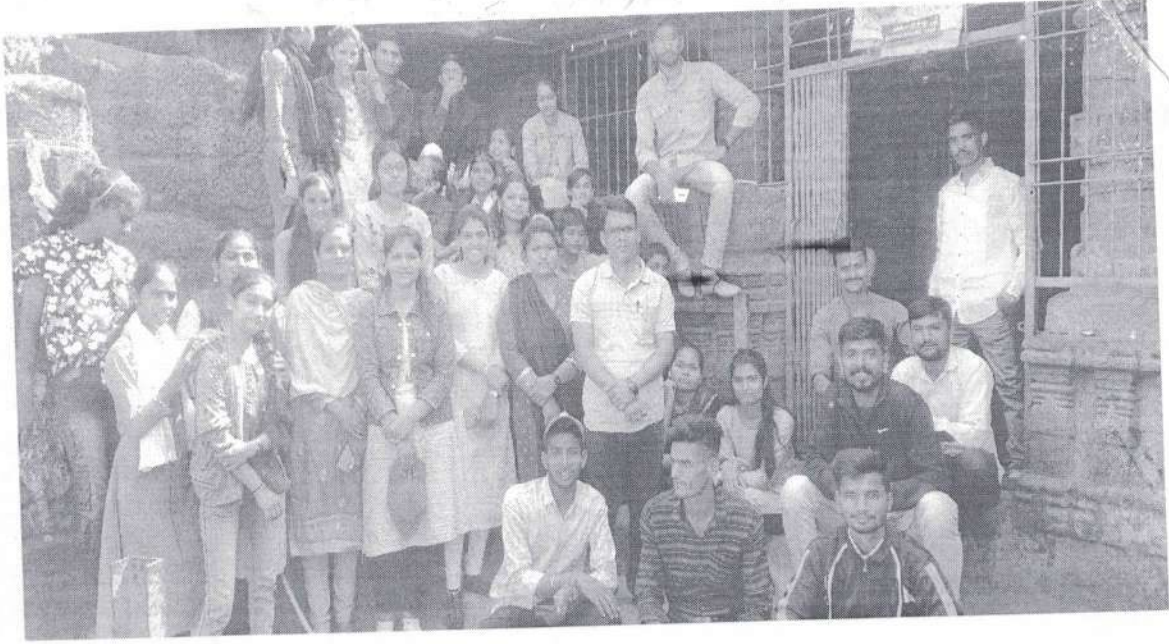

लोहगड नांद्रा येथे शैक्षणिक सहल आयोजित करण्यात आली. याप्रसंगी डॉ.केशव लहाने,
डॉ.आरती थाले, डॉ.तनिशा दळे व इतिहास विभागाचे विद्यार्थी.

Jadhav
PRINCIPAL

Mitra Sadhana Shikshan Prasarak Mandal Pathri
Rajarshi Shahu Arts, Comm & Science
College Pathri, Tq. Phulambri,
Dist. Warangal, (M.S.) INDIA. - 431111