



Dr. Babasaheb Ambedkar Marathwada University Aurangabad Affiliated
Mitra Sadhana Shikshan Prasarak Mandal's
RAJARSHI SHAHU ART'S, COMMERCE AND SCIENCE COLLEGE,
PATHRI Tq: Phulambri Dist: Aurangabad

Date 1/12/17

Notice

All the students of B.sc (Mathematics) FY, SY & TY are Here by informed that, we are organized "Poster Presentation Programme" for the Mathematics Students on Dated (10/12/17). So that interested students Give their name & topic to Dr. T. b. dale madam as soon as possible.

B. Dale
Dr. T. B. Dale
(Head of Math)

Dr. S. B. Jadhav
(Principal)

Dr. Dale Tanisha B. (Ph.D., M.Sc.)
Head & Asst. Professor,
Dept. of Mathematics
Rajarshi Shahu Art's, Comm. & Science
College Pathri, Tq. Phulambri,
Dist. Aurangabad, (M.S.) INDIA.- 431111

Jadhav

PRINCIPAL

Mitra Sadhana Shikshan Prasarak Mandal Pathri
Rajarshi Shahu Arts, Comm & Science
College Pathri, Tq. Phulambri



Poster Presentation 2017-18

In academic year 2017-18 Department of mathematics Organized Poster presentation programme For the B.sc FY,SY and TY students . Dr. T.B. Dale Organizer of programme. Many students making poster on the various topic.

List of Participant Students:

Sr. no	Students name	Topic	Class
1)	MOTE SHITAL VISHNU	Indian Mathematician "Bramhgupta"	B.sc ty
2)	PAWAR SUNIL DADU	Indian Mathematician "Shankuntala devi"	B.sc fy
3)	SABLE NITESH RAMDAS	Concepts of line	B.sc fy
4)	GHUSINGE POOJA NIHALSING	Indian Mathematician "Bhaskarachary"	B.sc sy
5)	JADHAV AKASH MAHESH	Algebric field	B.sc sy
6)	DHULE VISHAL SUNIL	Field of mathematics	B.sc ty
7)	GAYKE DINESH SADASHIV	Geometry	B.sc fy



Dr. D. B. Tanishk (Ph.D. M.Sc.)
Head
Dept. of Mathematics
Rajarshi Shahu Art's, Comm. & Science

Tadhum

राजर्षी शाहू कला वाणिज्य एवं विज्ञान महाविद्यालय

पाथरी तह -फुलंब्री जि.-औरंगाबाद

हिन्दी विभाग

भितीपत्रिकाए (wallposter List)



०१	संत कबीर के दोहे -सामाजिक संदेश
०२	हिन्दी भाषा का शैक्षिक महत्व
०३	जनसंचार माध्यम विभिन्न रूप
०४	हिन्दी साहित्य काळ विभाजन
०५	हिन्दी काव्य रचना
०६	हिन्दी भाषा की बोलिया एव प्रदेश
०७	प्रेमचंद परिचय
०८	अनुवाद उपयोगिता
०९	देवनागरी लिपी स्वरूप एवं विशेषताए

डॉ. रोकके को. से.

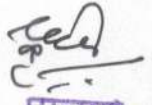
प्राचार्य
राजर्षी शाहू कला, वाणिज्य व विज्ञान
महाविद्यालय पाथरी ता. फुलंब्री



PRINCIPAL

Mitra Sadhana Shikshan Prasarak Mandal Pathri
Rajarshi Shahu Arts, Comm & Science
College Pathri, Tq. Phulambri,
Dist. Aurangabad, (M.S.) INDIA.- 431111

राजर्षी शाहू कला, वाणिज्य एवं विज्ञान महाविद्यालय पाथी

हिंदी विभाग

भित्तिपत्रिका सूचि



अ क्र	भित्तिपत्रिका का नाम	छात्र का नाम	वर्ष
1	प्रयास	भाले राधेश सतिश शेख सादिक हनिफ	2017.18
2	प्रयास	पांडे मुंकूदा वसंतराव गाडेकर भरत छगन वैष्णव ज्योति वैष्णव आशा	2018.19
3	उत्कर्ष	गाडेकर भरत छगन वैष्णव आशा	2019.20
4	उत्कर्ष	राजपूत जया पदमसिंग पेरकर रेणूका बेडके जयश्री दिलिप	2020.21
5	संत कबीर के दोहे	गाडेकर साईनाथ	2021.22

डॉ दत्तात्रय फुके
हिंदी विभागाध्यक्ष

प्राचार्य
राजर्षी शाहू कला, वाणिज्य व विज्ञान
महाविद्यालय पाथी ता. फुलव्री



Rajarshi Shahu Arts, Science and Commerce
College, Pathri, Tq. Phulambri, Dist. Aurangabad

English Department

Report of Wall Posters
Presentation

Academic Year 2017-2018

Tadhums

PRINCIPAL

Mitra Sadhana Shikshan Prasarak Mandal Pathri
Rajarshi Shahu Arts, Science & Commerce
College Pathri, Tq. Phulambri,
Dist. Aurangabad, (M.S.) INDIA.- 431111



Report of Wall Poster Presentation

Department of English always gives opportunity to students of English Literature to show their talent through wall Poster Presentation, Group discussion and elocution competition. On 22 January 2018, Dept. of English organized a guest lecture of Mr. Srimant Jadhav, Arts, Science and Commerce College Badnapur. The topic of lecture was "Importance of English Language" on this auspicious occasion Department gave chance to present wall poster. Miss Geeta Bansod and Tejaswini Shine presented a wall Poster on sub types of Fiction in the shape of umbrella. On this occasion Mr. Berad P.R. Head of Department requested to unveil the wall poster, as per the request chief guest Mr. Srimant Jadhav unveiled the wall poster. Mr. Jadhav admired the students for graphically presentation sub types of fiction such as legend, fairy tale, folktale, fable, mystery story and realistic fiction. Finally Mr. Wagh expressed vote of thanks of Chief Guest Mr. Jadhav for unveil the wall poster.

Jadhav

PRINCIPAL

Mitra Sadhana Shiksha Prasang Mandal Pathri
Rajarshi Jhantu Arts, Comm & Science
College Pathri, Tq. Phulambri,
Dist. Aurangabad, (M.S.) INDIA - 431111



Photo Gallery

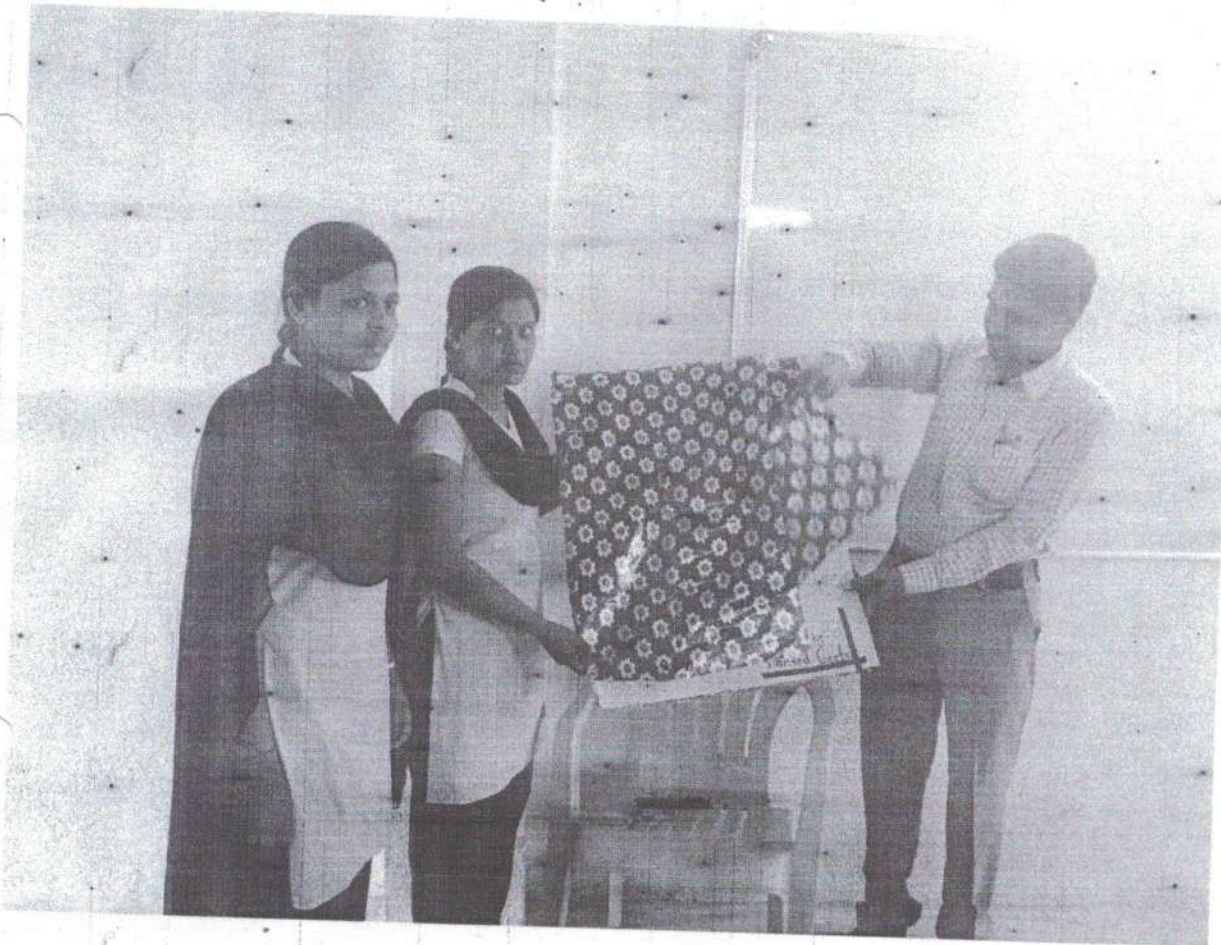

Mr. Jadhav sir is unveiling the wall Poster.

Jadhav
PRINCIPAL

Mitra Sadhana Shiksha Prasarak Mandal Pathri
Rajarshi Shahu Arts, Comm & Science
College Pathri, Tq. Phulambri,
Dist. Aurangabad, (M.S.) INDIA.- 431111



Mr. Jadhav is unveiling the wall poster.

Jadhav
PRINCIPAL

Mitra Sadhana Shikshan Prasarak Mandal Pathri
Rajarshi Shahu Arie, Comm & Science
College Pathri, Tq. Phulambri,
Dist. Aurangabad, (M.S.) INDIA.- 431111



Mr.Jadhav is unveiled the wall poster.

PRINCIPAL
Mitra Sadhana Sakshon Prasarak Mandal Pathri
Rajaram Chhatu Arts, Comm & Science
College Ekari, Tq. Phulanbri,
Dist. Adarangabad, (M.S.) INDIA.- 431111

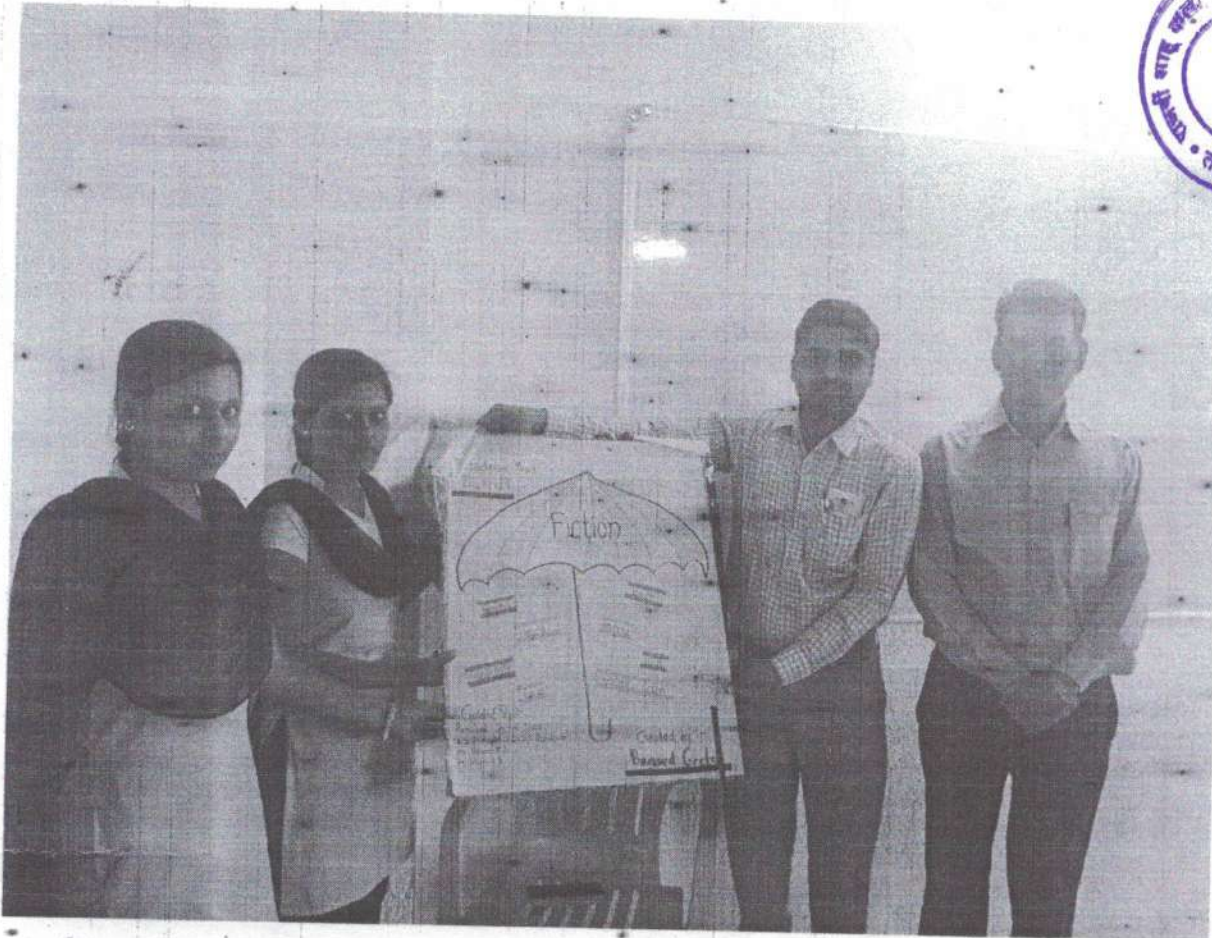

Chief Guest Mr. Shrimant Jadhav and Mr. Berad P.R., Head of English Department.

Head
Dept. of English
Rajarshi Shahu Arts, Comm. & Science
College Pathri, Tq. Phulambri,
Dist. Aurangabad, (M.S.) INDIA.- 431111

PRINCIPAL
Mitra Sadhana Shikshan Prasarak Mandal Patil,
Rajarshi Shahu Arts, Comm & Science
College Pathri, Tq. Phulambri,
Dist. Aurangabad, (M.S.) INDIA.- 431111



Dr. Babasaheb Ambedkar Marathwada University Aurangabad Affiliated
Mitra Sadhana Shikshan Prasarak Mandal's
RAJARSHI SHAHU ART'S, COMMERCE AND SCIENCE COLLEGE,
PATHRI Tq: Phulambri Dist: Aurangabad



Date 25/11/18

Notice

All the students of B.sc (Mathematics) FY, SY & TY are
Here by informed that, we are organized "Poster

Presentation Progamme" for the Mathematics

Students on Dated (1/12/18). So that interested students

Give their name & topic to Dr. T. b. dale madam as soon
as possible.

T. B. Dale
Dr. T. B. Dale

(Head of Math)

Dr. Dale Tanisha B. (Ph.D., M.Sc.)
Head & Asst. Professor,
Dept. of Mathematics
Rajarshi Shahu Art's, Comm. & Science
College Pathri, Tq. Phulambri,
Dist. Aurangabad, (M.S.) INDIA.- 431111

S. B. Jadhav

Dr. S. B. Jadhav

PRINCIPAL
(Principal)
Mitra Sadhana Shikshan Prasarak Mandal Pathri
Rajarshi Shahu Arts, Comm & Science
College Pathri, Tq. Phulambri,
Dist. Aurangabad, (M.S.) INDIA.- 431111

Poster Presentation 2018-19



In academic year 2018-19 Department of mathematics Organized Poster presentation programme For the B.sc FY,SY and TY students . Dr. T.B. Dale Organizer of programme. Many students making poster on the various topic.

List of Participants Students :

Sr. no	Students name	Topic	Class
1)	BHOPLE SANDIP VITTHAL	Pythagoras	B.sc Ty
2)	THORAT SANKET GAUTAM	The order of operations	B.sc Ty
3)	IDHATE PARMESHWAR PUNJABA	The map of mathematics	B.sc Sy
4)	JADHAV AKSHAY RAMESH	Number system	B.sc fy



Dr. Dale Tanisha B. (Ph.D., M.Sc.)
Head & Asst.Professor,
Dept.of Mathematics

Rajawade College, Comm. & Science
Warananagar, Dist. Warananagar, Maharashtra
Dist. No. 431111

Rajarshi Shahu Arts, Commerce & Science College, Pathri

Department Of Political Science

Poster Presentation-2018-2019

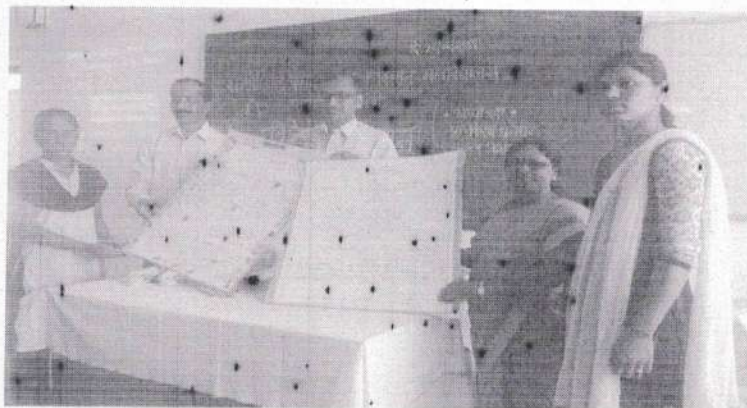

Mr. Dhanendra K. K.
Head, Dept. Political Science
(M.A./B.Ed. Net.)

Rajarshi Shahu Arts, Comm. & Science

PRINCIPAL

Rajarshi Shahu Arts, Comm. & Science
College Pathri, Tq. Phulambri,
Dist. Aurangabad. (M.S.) INDIA - 431111



Dr. Babasaheb Ambedkar Marathwada University Aurangabad Affiliated
Mitra Sadhana Shikshan Prasarak Mandal's
RAJARSHI SHAHU ART'S, COMMERCE AND SCIENCE COLLEGE,
PATHRI Tq: Phulambri Dist: Aurangabad

Date 15/7/19

Notice

All the students of B.sc (Mathematics) FY, SY & TY are
Here by informed that, we are organized "Poster
Presentation Programme" for the Mathematics
Students on Dated (23/7/19). So that interested students
Give their name & topic to Dr. T. b. dale madam as soon
as possible.

T. B. Dale
Dr. T. B. Dale

Dr. Dale Tanisha B. (Ph.D., M.Sc.)
Head & Asst. Professor,
Dept. of Mathematics
(Head of Math)
Rajarshi Shahu Art's, Commerce & Science
College Pathri, Tq. Phulambri,
Dist. Aurangabad, (M.S.) INDIA - 431111

Jadhav

Dr. S. B. Jadhav
PRINCIPAL

Mitra Sadhana Shikshan Prasarak Mandal Pathri
Rajarshi Shahu Art's, Commerce & Science
College Pathri, Tq. Phulambri,
Dist. Aurangabad, (M.S.) INDIA - 431111



Poster Presentation 2019-20

In academic year 2019-20 Department of mathematics Organized Poster presentation programme For the B.sc FY,SY and TY students . Dr. T.B. Dale Organizers of programme. Many students making poster on the various topic.

Participants Students List :

Sr. no	Students name	Topic	Class
1)	IDHATE VARSHA VITHAL	Probability	B.sc Ty
2)	CHITRAK SWATI VAIJINATH	Math in every day	B.sc Ty
3)	DHEPLE MAYURI KAILAS	Finical math	B.sc sy
4)	BANSOD KOMAL VILAS	factorization	B.sc sy
5)	KALE POOJA UTTAM	Branches of mathematics	B.sc fy
6)	BHAGAT MANISH YADAV	Calculus	B.sc fy



Dr. Dale Tanisha B. (Ph.D., M.Sc.)
Head & Asst. Professor,
Dept. of Mathematics
Rajarshi Shahu Art's, Comm. & Science
College Pathri, Tq. Phulambri,
Dist. Aurangabad, (M.S.) INDIA.- 431111

Jadhav
PRINCIPAL

Mitra Sadhana Shikshan Prasarak Mandal Pathri
Rajarshi Shahu Arts, Comm & Science
College Pathri, Tq. Phulambri,
Dist. Aurangabad, (M.S.) INDIA.- 431111

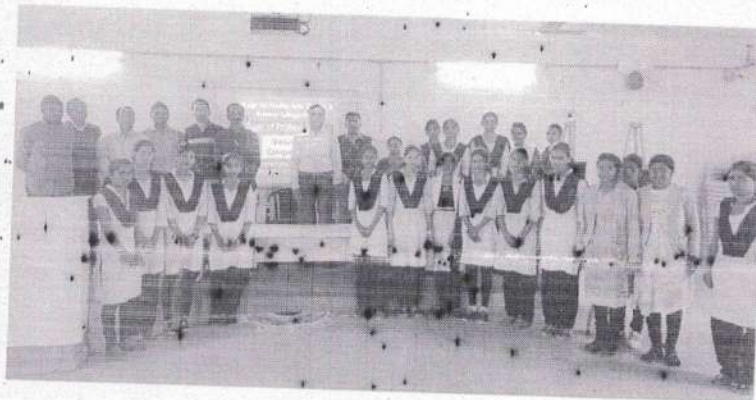
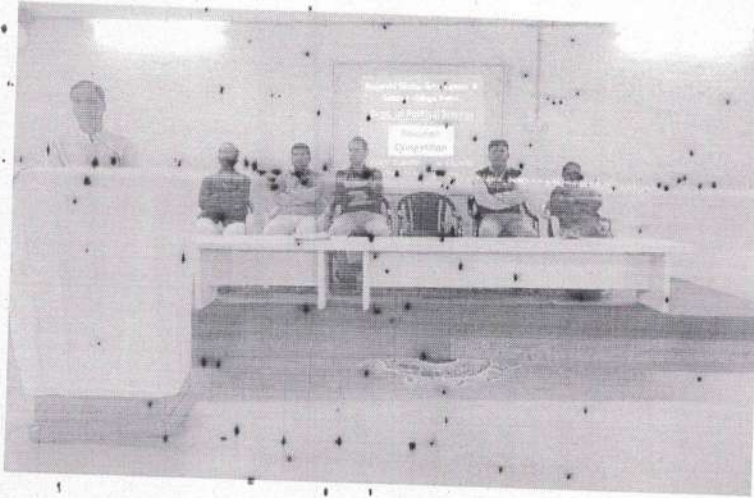

(Signature)
 Mr. Dhanadhar K. K.
 Head, Dept Political Science

(Signature)
 PRINCIPAL



**Mitra Sadhana Shikshan Prasarak Mandal's
Rajarshi Shahu Arts, Commerce & Science College
Pathri, Tq. Phulambri, Dist. Aurangabad.**

DEPARTMENT OF POLITICAL SCIENCE

FORTNIGHTLY DEMOCRACY

WALL POSTER PRESENTATION-2019-2020

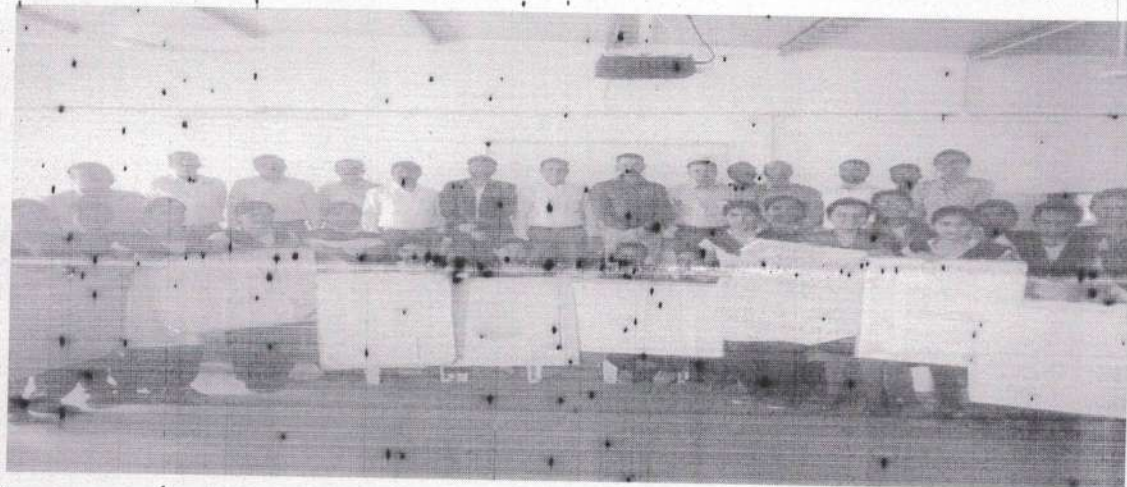

Mr. Dhanedhar K. K.
Head, Dept Political Science
(M.A., B.Ed. Net.)
Rajarshi Shahu Arts, Comm. & Science
College Pathri

PRINCIPAL
Rajarshi Shahu Arts, Comm. & Science
College Pathri, Tq. Phulambri,
Dist. Aurangabad, (M.S.) INDIA.- 431111



Dr. Babasaheb Ambedkar Marathwada University Aurangabad Affiliated
Mitra Sadhana Shikshan Prasarak Mandal's
RAJARSHI SHAHU ART'S, COMMERCE AND SCIENCE COLLEGE,
PATHRI Tq: Phulambri Dist: Aurangabad

Date - : 21/12/21

Notice

All the students of B.sc (Mathematics) FY, SY & TY are
Hereby informed that, we are organized " Poster
Presentation " of mathematics from 22/12/21 to 26/12/21. so that
interested students give their name & topic to Dr. T. b. dale
madam.

T. B. Dale

Dr. Dale Tanisha B. (Ph.D., M.Sc.)
Head & Asst. Professor,
Dept. of Mathematics
Dr. T. B. Dale
Rajarsi Shahu Art, Comm. & Science
College Pathri, Tq. Phulambri,
Dist. Aurangabad, (M.S.) INDIA. - 431111
(Head of Math)

Jadhav

Dr. S. B. Jadhav
PRINCIPAL
Mitra Sadhana Shikshan Prasarak Mandal Pathri
Rajarsi Shahu Art, Comm. & Science
College Pathri, Tq. Phulambri,
Dist. Aurangabad, (M.S.) INDIA. - 431111
(Principal)

Poster Presentation 2021-22



In academic year 2021-2022 Department of mathematics Organized Poster presentation programme For the B.sc FY,SY and TY students . Dr. T.B. Dale Organizer of programme. students making poster on the various topic.

Participants Students List :

Sr. no	Students name	Topic	Class
1)	PAWAR SEEMA SANJAY	Maths in every day l life	B.sc fy
2)	MHASKE YOGITA SANTOSH	mathematician	B.sc fy
3)	BANSOD SHIVANI BALU	Shakuntala devi	B.sc sy
4)	DANVE SHIVANI VILAS	Simple tricks in mathematics	B.sc sy
5)	FUKE PUNAM BHIKKAN	Number system	B.sc ty
6)	GADEKAR POOJA GANESH	Netwons rapson method	B.sc ty

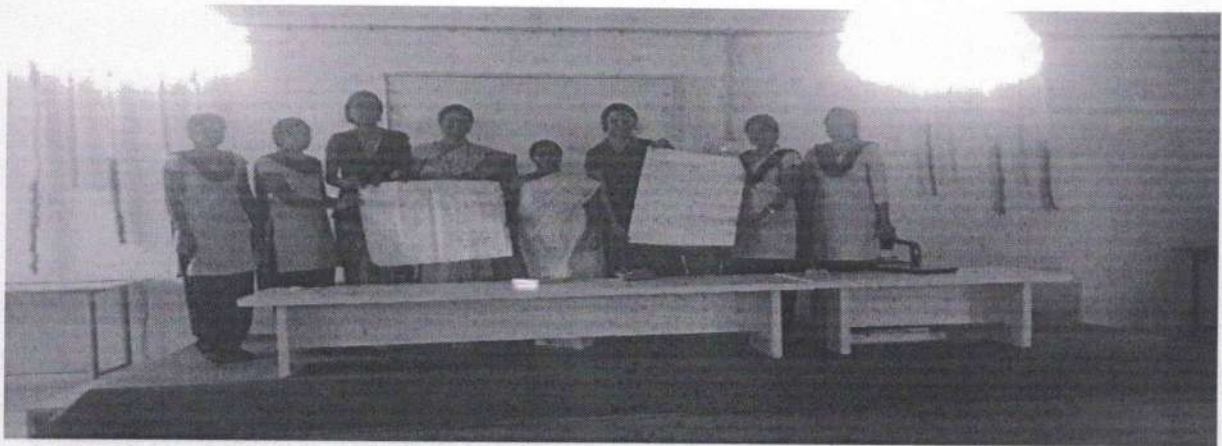

Dr. Dale Tanisha B. (Ph.D., M.Sc.)
Head & Asst. Professor,
Dept. of Mathematics
Rajarshi Shahu Art's, Comm. & Science
College Pathri, Tq. Phulambri,
Dist. Aurangabad, (M.S.) INDIA - 431111

Tadhum
PRINCIPAL

Mitra Sadhana Shikshan Prasarak Mandal Pathri
Rajarshi Shahu Arts, Comm & Science
College Pathri, Tq. Phulambri,
Dist. Aurangabad, (M.S.) INDIA - 431111

DR. BABASAHEAB AMBEDKAR MARATHWADA UNIVERSITY
AURANGABAD

Affiliated

Rajarshi Shahu Arts, Commerce & Science College

Pathri Tq. Phulambri, Aurangabad

DEPARTMENT OF SOCIOLOGY

WALL POSTER

अ.क	विद्यार्थ्यांचे नाव	भित्तीपत्रक
१	काटकर नंदा रंगनाथ	रित्र - पुरुष समानता
२	प्रतिक्षा विजय राजपुन	भारतातील सामाजिक परिवर्तन
३	पुजा भारत हाटकर	विवाह संस्था
४	रामनाथ विकास लाकडे	शिक्षणाचे महत्त्व
५	सागर विकास लाकडे	शिक्षणाचे महत्त्व
६	एकनाथ आसाराम दांगोडे	ग्रामिण समुदाय
७	समाधान विठ्ठल ब्राम्हणे	हुंड्याच्या समस्या
८	मोनिका राधाकिसण गडवे	पाश्चिमात्या विचारवंत
९	भागवत भाउसाहेब निकम	भ्रष्टाचार एक समस्या
१०	पुजा बबन मोपले	विवाहसंस्था
११	मच्छंद्र रंगनाथ डिडोरे	सामाजिक समस्या
१२	दिपक भगवान मिसाल	मेरोजगारी
१३	नचिकेत नरेंद्र सिमंत	स्वच्छ भारत अभियान
१४	मंजुषा दशरथ काटकर	ग्रामिण समुदायाच्या समस्या
१५	कडुबा पुंडलिक म्हस्के	नागरीक समुदायाच्या समस्या
१६	आजिनाथ दादाराव बलांडे	संशोधन पध्दतीच्या पाय-या
१७	मंदा बाबुराव जाधव	महाराष्ट्रातील महिला चळवळी
१८	कोलते मनिषा कचरु	संत गाडगेबाबा ग्राम स्वच्छता अभियान
१९	शितल विनायक अंभोरे	बाल कामगारांच्या समस्या
२०	आम्रपाली काकासाहेब मोपले	दहशदवाद एक समस्या

Jadhav
PRINCIPAL

२१	रोहिणी पोपट जाधव	रित्रभुण हत्या एक समर्या
२२	भानुसे विलास सावलाहारी	कर्जबाजारीचे दुषपरीणाम
२३	दिपाली पांडुरंग डकले	भारतातील धर्म
२४	गाडेकर गणपत दामु	हुंडा प्रतिबंधक कायदा
२५	आर्चना रावसाहेब गायके	अपघाताची कारणे
२६	काले स्वाती दिलीप	पर्यावरण प्रदुषण एक समर्या
२७	तरटे आजिनाथ आंबादास	महिलांवरील आत्याचार
२८	अमोल रमेश बनकर	ग्रामिण समुदाय
२९	वाघ सुरेखा आण्णासाहेब	भारतीय कुटुंब पध्दती
३०	पुजा जालमसिंग जोनवाल	विवाह संस्था
३१	प्रतिक्षा कैलाससिंग जोनवाल	कौटुबिक हिंसाचार
३२	स्वाती शिवललाल गुंजाल	विवाह संस्था
३३	गणेश पंडित ब्राम्हणे	कुटुंब संस्था



Ganesh





राजर्षी शाहू कला, वाणिज्य व विज्ञान महाविद्यालय पाथ्री

ता. फुलंब्री जि. औरंगाबाद

समाजशास्त्र विभाग



भित्तीपत्रक अहवाल

2021- 2022

समाजशास्त्र विभागाच्या वतीन शैक्षणिक वर्ष २०२१ ते २०२२ या कालावधीमध्ये विविध भित्ती पत्रकाचे विमोचन करण्यात आले या मध्ये बी. ए. प्रथम, द्वितीय व तृतीय वर्षच्या विद्यार्थ्यांनी समाजशास्त्राशी निगडीत सदय परिस्थीतीवर विविध भित्तीपत्रक तयार केली आहे. व त्यांनी वर्गामध्ये त्या भित्तीपत्रका संदर्भातील विषयावर स्पष्टीकरण केले. यामूळे विद्यार्थ्यांन मध्ये कालात्मक गुण निर्माण होण्यास मदत होते. त्यातील काही ठरावीक भित्ती पत्रकाची यादी व फोटो खालील प्रमाणे आहे.

Jadhav
PRINCIPAL

Nitro Sadhana Shikshan Prasarak Mandal Pathri
Rajarsi Shahu Arts, Comm & Science
College Pathri, Tq. Phulambri,
Dist. Aurangabad, (M.S.) INDIA

Pr. P. P. P. P. P.
Head of Dept. In Sociology
Pajarshi Shiksha Prasarak Mandal
विभाग प्रमुख
College Pathri, Tq. Phulambri



भिल्लीपत्रक फोटो

2021- 2022



समाजशास्त्र विषयाशी संबधीत पोस्टरचे विमोचन करतांनी डॉ. मनगटे पी. बी. व सर्व विद्यार्थी

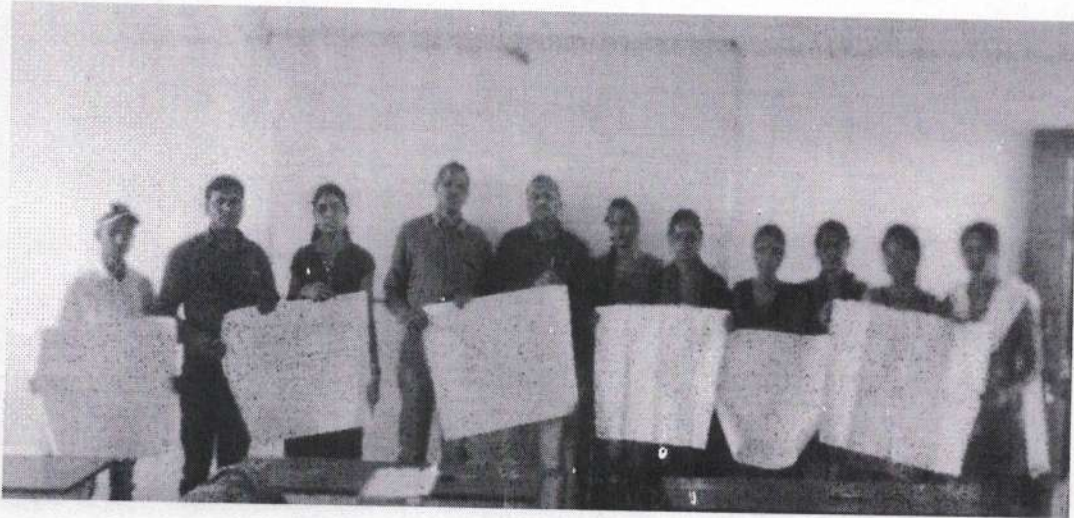

समाजशास्त्र विषयाशी संबधीत पोस्टरचे विमोचन करतांनी डॉ. मनगटे पी. बी. व सर्व विद्यार्थी

Jadhav

PRINCIPAL

Department of Sociology

Mitra Sadhana Shikshan & Research Institute
Rajaram Shahu Arts, Comm & Science
College Pathri, Tq. Phulbani,
Dist. Aurangabad, (M.S.) INDIA. 431111



भित्तीपत्रक नाव



क्र.	विद्यार्थ्यांचे नाव	भित्तीपत्रकाचे नाव
१	शिंदे नंम्रता सांडू	महिला कल्याणासाठीचे कायदे
२.	शिंदे गोरक्ष बाबुराव	समाजशास्त्रीय विचारवंत
३.	प्रतिक्षा विजय राजपुत	स्त्रियांच्या समस्या
४	शिंदे नंम्रता सांडू	समाजशास्त्रीय विचारवंत
५	प्रतिक्षा विजय राजपुत	वृध्दांच्या समस्या
६	शिंदे गोरक्ष बाबुराव	समाजशास्त्रीय विचारवंत

Jadhav

PRINCIPAL
Mitra Sadhane Shikshan Prasarak Mandal Pathri
Rajarshi Shahu Arts, Comm & Science
College Pathri, Tq. Phulambri,
Dist. Aurangabad, (M.S.) INDIA.- 431111

**Rajarshi Shahu Art's Commerce & Science College,
Pathri**

**Department of Botany
wallposter 2021-22**



Wall Poster Exhibition

The department encourages student for creativity and department provide the platform for student by arranging a poster exhibition. In the academic year 2021-22 department has organized poster exhibition in this exhibition students actively participated. They presented the posters on different topic of Botany.



Jadhav
PRINCIPAL

Mitra Sadhana Shikshan Prasarak Mandal Pathri
Rajarshi Shahu Arts, Comm & Science
College Pathri, Tq. Phulambri,
Dist. Aurangabad, (M.S.) INDIA.- 431111



DR.S.T.BANDEWAR,
HEAD DEPT.OF BTANY
RAJARSHI SHAHU COLLEGE ,
PATHRI.

DR.T.D.KAMBLE
ASST.PROF. DEPT.OF BOTANY
RAJARSHI SHAHU COLLEGE,
PATHRI

Jadhav

PRINCIPAL
Mitra Sadhana Shikshan Prasarak Mandal Pathri
Rajarshi Shahu Arts, Comm & Science
College Pathri, Tq. Phulambri,
Dist. Aurangabad, (M.S.) INDIA.- 431111

Report of Wall Poster Exhibition



Department of English organized a Wall Poster Exhibition on 19 January 2018 in seminar hall at 11.00 am. Mr. Berad P.R. Head of English Department welcome the chief Guest, Dr. S.B. Jadhav, Principal, Rajarshi Shahu Arts, Science and Science College, Pathri, by offering bouquet. Then Principal Dr. S.B. Jadhav inaugurated the exhibition. Mr. Berad P.R. gave introduction about the exhibition, he said that, "Students of English Literature create wall posters about forms of English Literature, Famous authors and their work, Period of English Literature, Development of English Language, Various Parts of Grammar, Literary Criticism. The Department of English provides a platform to students to express their creativity. We provide guidance to students in wall poster creative activity. These wall posters become one of teaching aids, we preserve it and use it in daily teaching process. The aim of wall poster exhibition is motivate the students, to create suitable atmosphere to learn English and to display treasure of knowledge of English Literature to students of Science and Commerce Faculty."

Every student explained information which he/she displayed in wall poster. All Faculty members were attended the exhibition. All students of college were also present and they collected valuable information through this exhibition. At last chief Guest Dr. S.B. Jadhav expressed his view that "All Posters were rich of literary Knowledge, they were systematically designed and beautifully painted. I express best wishes for bright future of learners who skillfully presented wall posters in this exhibition."

Finally Dr. Kishor Wagh expressed vote of thanks all dignitaries and students.

Jadhav

PRINCIPAL

Mrs. Sashana Chikhan, Pransuk Mandel Pathri
Rajarshi Shahu Arts, Commerce & Science College Pathri
College Pathri, Tq. Phulambri,
Dist. Parbhani, (431) INDIA - 431444

Department of English

List of Students Participated in Wall Posters Exhibition



Sr No.	Name of Students	Title of Wall Posters
1	<i>Periods of English Literature</i>	<i>Akshay Santukrao Chavan</i>
2	<i>Fiction</i>	<i>Miss. Geeta Bansod</i>
3	<i>Parts of Speech</i>	<i>Miss Tejswini Shinde</i>
		<i>Miss Pooja Chitrak</i>
		<i>Miss Pooja Kale</i>
4	<i>Fiction and Non-fiction</i>	<i>Miss Bansod Yogita</i>
5	<i>Development Of English Language</i>	<i>Miss Ashwini Kalidas Mankape</i>
6	<i>Elements of Fiction and Short story</i>	<i>Miss Sandhya Dattatray Kakde</i>
		<i>Miss Vidya Sanjay Chitrak</i>
		<i>Miss Pooja Kakarao Chitrak</i>
		<i>Miss Sima Sunil Chitrak</i>
7	<i>Suffixes</i>	<i>Miss Kalyani Vijay Dakle</i>
8	<i>Parts of Speech</i>	<i>Miss Komal Apparao Kakde</i>
		<i>Miss Seema Shinde</i>
		<i>Miss Pooja Chitrak</i>
9	<i>Five Elements of Story</i>	<i>Miss Megha Vishnu Jadhav</i>
10	<i>Time of Literary Theory</i>	<i>Miss Sanjivani Ramesh Bansod</i>
11	<i>Genres of Literature</i>	<i>Miss Vaishali Kacharu Jadhav</i>
12	<i>Comparative Adjective</i>	<i>Miss Seema Shinde</i>
		<i>Miss Swati Chitrak</i>
		<i>Miss Pooja Chitrak</i>
13	<i>Literary Elements</i>	<i>Miss Shubhangi Maroti Shinde</i>
14	<i>Theme</i>	<i>Miss Pooja Lokhande</i>
15	<i>Homophone</i>	<i>Miss Vidya Chitrak</i>
		<i>Miss Seema Shinde</i>
		<i>Miss Bharja Devkar</i>
16	<i>Omissions of Articles</i>	<i>Miss Sandhya Kakde</i>
		<i>Miss Priya Prabhakar Dahinde</i>

PHOTO GALLERY

Jadhav

PRINCIPAL

Rajarshi Shahu Arts, Commerce & Science College, Puthri
 Rajarshi Shahu Arts, Comm & Science
 College Puthri, Tq. Phulambri,
 Dist. Ahmednagar, (M.S.) INDIA. - 431111



Mr. Berad P.R. is felicitating Chief Guest Dr.S.B.Jadhav by offering bunch of flowers



Dr K.K.Wagh is felicitating Chief Guest Dr.S.B.Jadhav by offering bunch of flowers

Rajarshi Shahu Arts, Commerce & Science College Pathri
Jadhav

PRINCIPAL

Mitra Sadhana Shikshan Prasarak Mandal Pathri
Rajarshi Shahu Arts, Comm & Science
College Pathri



Chief Guest Dr. S.B. Jadhav is inaugurating the Wall Posters Exhibition.

Jadhav
Mitra Sadhana Shikshan Prasarak Mandal Pathri
Rajarshi Shahu Arts, Comin & Science
College Pathri, Tq. Phulambri,
Dist. Aurangabad, (M.S.) INDIA.- 431111

Rajarshi Shahu Arts, Commerce & Science College Pathri



Miss Seema Shinde is giving presentation on her wall poster

Jadhav

PRINCIPAL

Mitra Gadhana Shikshan Prasang Mandal Pathri
Rajarshi Shahu Arts, Comm & Science
College Pathri, Tq. Phulambri,
Dist. Aurangabad, (M.S.) INDIA.- 431111

Rajarshi Shahu Arts, Commerce & Science College Pathri



Miss Seema Shinde is giving presentation on her wall poster

Jadhav

PRINCIPAL

Mitra Sadhana Shikshan Prasarak Mandal Pathri
Rajarshi Shahu Arts, Comm & Science
College Pathri, Tq. Phulambri,
Dist. Aurangabad, (M.S.) INDIA.- 431111

Rajarshi Shahu Arts, Commerce & Science College Pathri



Mr. Berad explaining importance of English language.

Jadhav

PRINCIPAL

Mitra Sadhana Shikshan Prasarak Mandal Pathri
Rajarshi Shahu Arts, Comm & Science
College Pathri, Tq. Phulambri,
Dist. Aurangabad, (M.S.) INDIA.- 431111

Rajarshi Shahu Arts, Commerce & Science College Pathri



Chief Guest Dr.Jadhav Sir is observing the wall posters

Jadhav!

PRINCIPAL

Mitra Sadhana Shikshan Prasarak Mandal Pathri
Rajarshi Shahu Arts, Comm & Science
College Pathri, Tq. Phulambri,
Dist. Aurangabad, (M.S.) INDIA.- 431111

Rajarshi Shahu Arts, Commerce & Science College Pathri



[Handwritten signature]

Head
Dept. of English
Rajarshi Shahu Arts, Comm. & Science
College Pathri, Tq. Phulambri

Rajarshi Shahu Arts, Commerce & Science College Pathri

[Handwritten signature]

PRINCIPAL
Mitra Sadhana Shikshan Prasarak Mandal Pathri

2018-19
Poster presentation by
Dept of Zoology



[Handwritten signature]

Jadhav



DEpartment of Zoology arrange the poster presentation on the day of science day in department of Zoology, Ku.Bhagashri Dakle will make effort for poster presentation.

Jadhav